



2

Greencraft, Inc.

109 Village Pointe Lane, Asheville • \$559,000 • 2,800 sq/ft
 828-273-0128 • license # 57038 • www.ashevillegreenbuilder.com

SPECIAL FEATURES:

- NC HealthyBuilt & ENERGY STAR certified
- Classic craftsman architecture with modern interior
- Kitchen designed for entertaining with custom butcher block island
- Ultra efficient Trane HVAC System, fully zoned and sized for basement expansion
- Master on the main
- High quality wood-burning fireplace in vaulted great room
- Additional 1,000 square feet of daylight basement for future expansion
- Beautiful mountain views off two large back decks
- Quiet, cul-de-sac location
- Just 10 minutes to downtown Asheville

DIRECTIONS TO HOME:

From I-240 or I-40 take 74-A towards Fairview. Village Park entrance will be on the right after A.C. Reynolds High School and Ingles. Turn into Village Park and follow Village Pointe Lane to the cul-de-sac. Home is on the right, #109.

Village Park

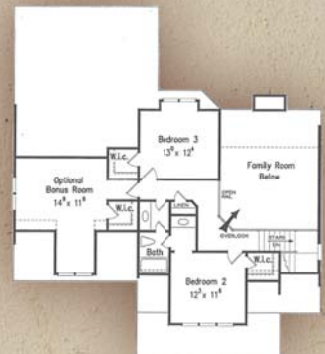

Greencraft is committed to serving the Asheville Community as a sustainable builder. We are locally owned and operated and excited to be part of the thriving local green building community. James Bound is President and General Contractor for Greencraft. He currently serves on the Board of Directors for the Asheville Home Builders Association, and is an active member of the Western North Carolina Green Building Council. James holds an Environmental Studies degree from the University of Oregon. His passion for building, and the environment, continually motivates James to raise the level of workmanship and the sustainability of the building craft.



To purchase, contact: Shaun Hatton
 EcoHouse Realty, Inc. • 828-254-3334